



Northumberland
County Council

Broadband Update
Tynedale Local Area Council

by

Gill Cowell

Business & Community Engagement Officer

12 July 2022

Current Broadband coverage in Tynedale

- Superfast > 30Mbps 88.4% (Northumberland 95.07% National 97.7%)
- Full Fibre (FTTP) 11.14% (Northumberland 29.63% National 36.53%)
- Speeds < 10 Mbps 5.95% (Northumberland 2.28% National 0.23%)
- Speeds < 2 Mbps 3.19% (Northumberland 1.11% National 0.75%)

LFFN Sites

Bringing fibre to key public sites to act as a catalyst to further fibre rollout.

BDUK provided £5.5m funding and NCC £0.9m

Schools, libraries, fire stations, council buildings e.g. Hexham House

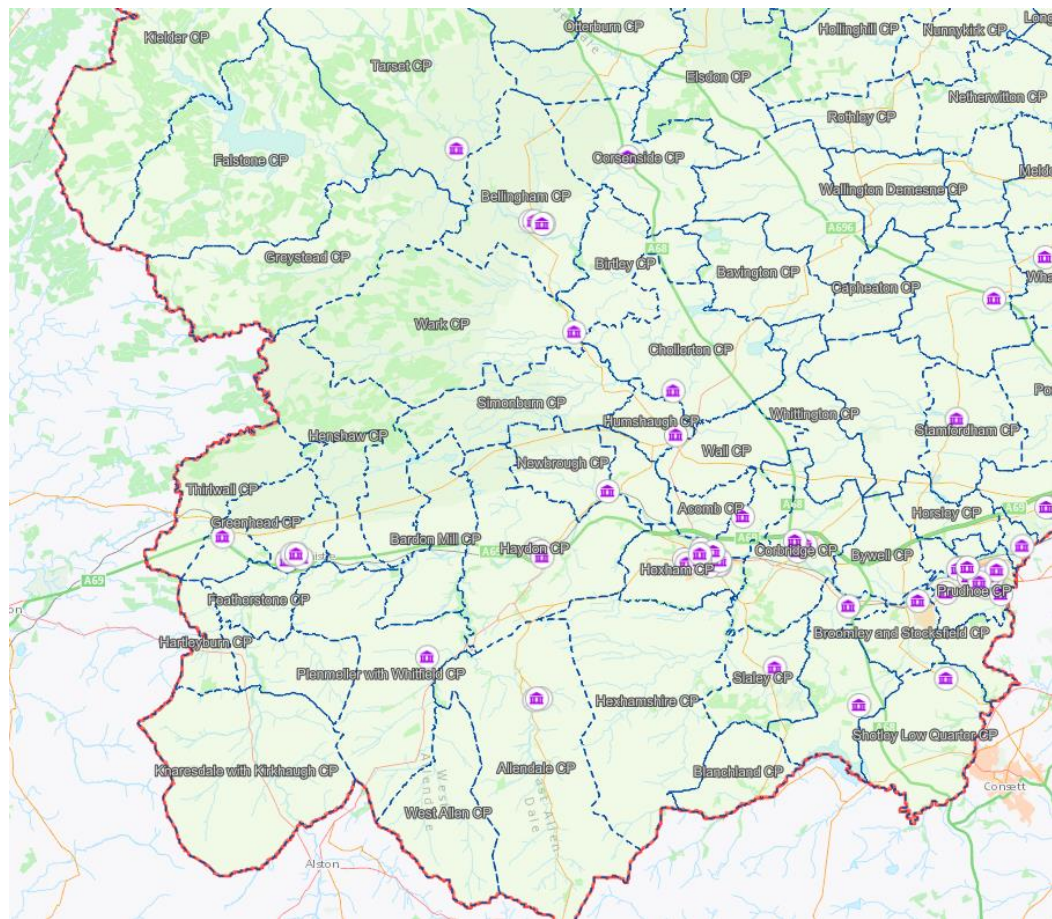

Openreach Fibre First

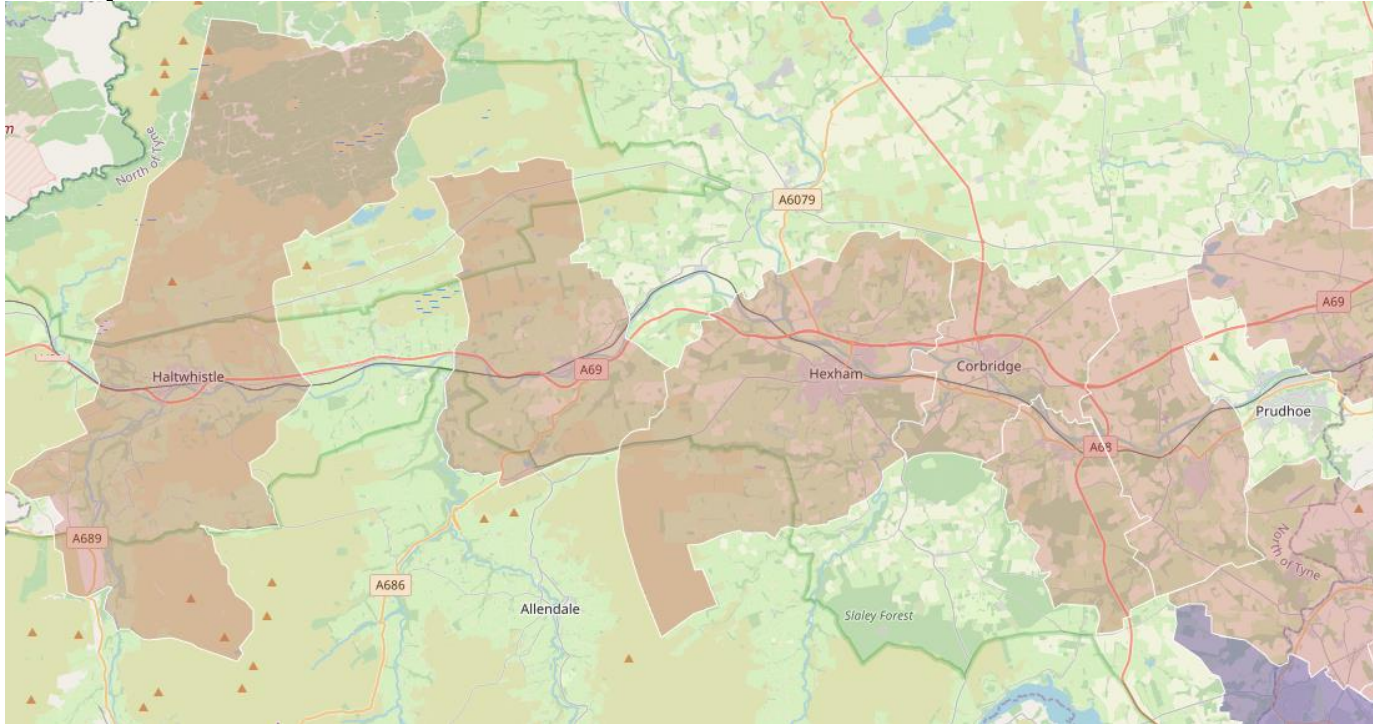

Openreach plans to rollout fibre in the shaded areas by 2026.

Other providers

Planned projects by smaller 'Altnet' suppliers in:

- Acomb & Oakwood
- Allendale
- Bellingham
- Fourstones
- Haydon Bridge
- Stocksfield

These projects expect to be 'live' in the next 12-18 months.

Project Gigabit

- Nationally funded procurement by BDUK
- As part of this programme BDUK is launching phased contracts to those hard to reach parts of the UK that will need government support towards the cost of gigabit-capable broadband. The latest timeline for the procurement of these contracts can be found in the [Project Gigabit Delivery Plan - spring update](#).
- Northumberland (together with Durham) is in Lot 4 and tender process is ongoing – decision November 2022 (A smaller Type A lot will be announced in August 2022)
- Premises not included can still benefit from Gigabit Vouchers and NCC have committed funding to a top up voucher scheme for qualifying premises.
- BDUK have said they are looking for options to assist very hard to reach (VHTR) premises that may not be helped by Project Gigabit

Project Gigabit

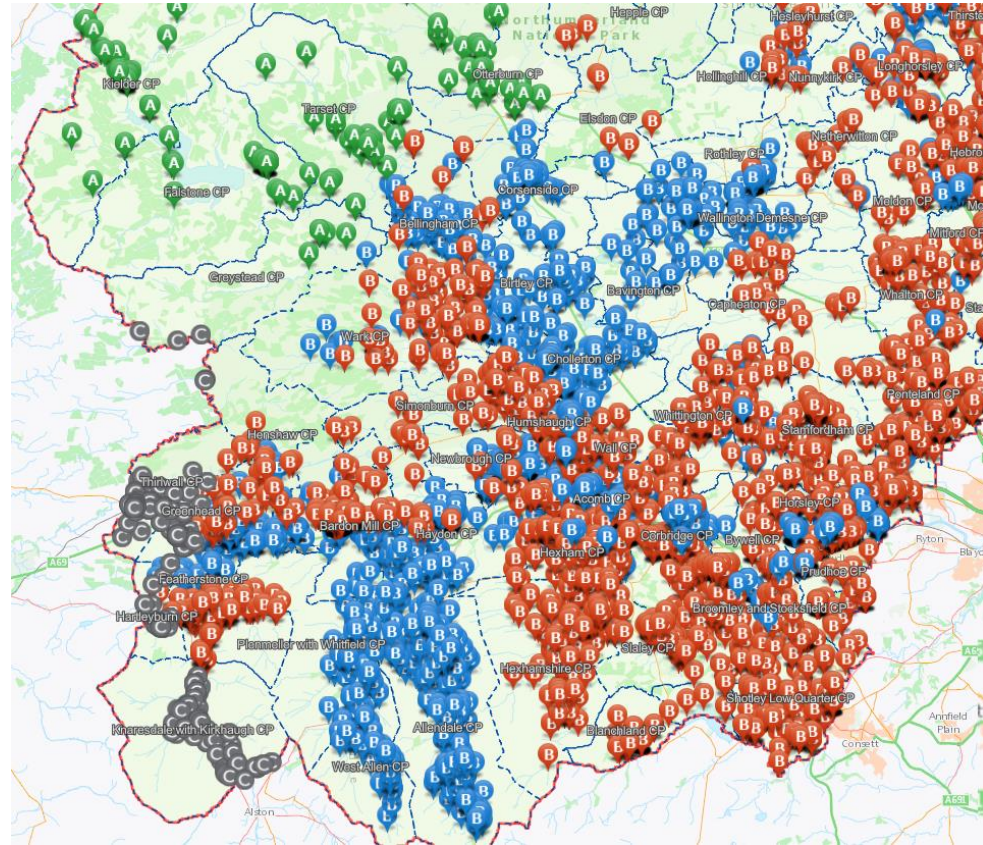

If you or any constituents have questions about
broadband or mobile connectivity

Visit www.inorthumberland.org

or

Email info@inorthumberland.org.uk

or

Call us on 01670 626001